

Trumpet in B♭

Espumas Ao Vento

Mariana Aydar

Accioly Neto, Mariana Aydar

(♩ = 70)

Intro

Verso

10

Example 10 is a single staff of music in treble clef with a key signature of three sharps (F#, C#, G#). The melody is written in eighth and sixteenth notes, featuring several triplet markings and rests.

16

Espumas Ao Vento

Refrão

2
22

25

Inter

28

31

34

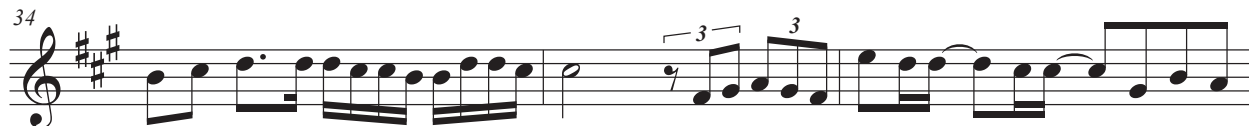

37

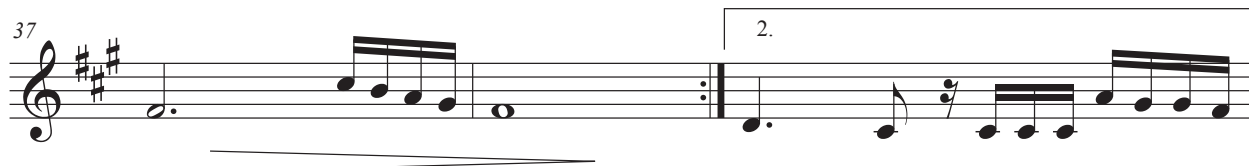

rit.

40

